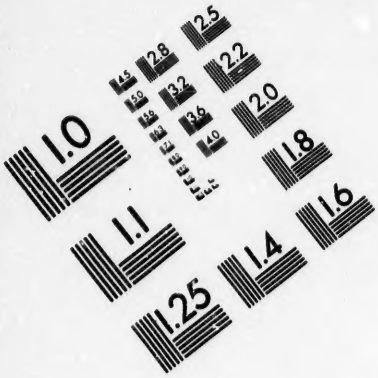

IMAGE EVALUATION
TEST TARGET (MT-3)

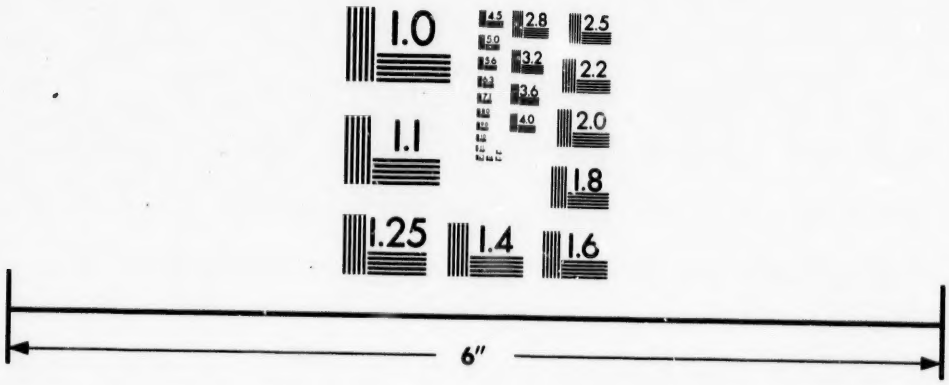

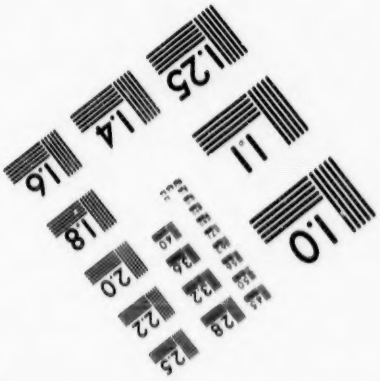

Photographic
Sciences
Corporation

23 WEST MAIN STREET
WEBSTER, N.Y. 14580
(716) 872-4503

CIHM/ICMH
Microfiche
Series.

CIHM/ICMH
Collection de
microfiches.

Canadian Institute for Historical Microreproductions / Institut canadien de microreproductions historiques

© 1986

Technical and Bibliographic Notes/Notes techniques et bibliographiques

The Institute has attempted to obtain the best original copy available for filming. Features of this copy which may be bibliographically unique, which may alter any of the images in the reproduction, or which may significantly change the usual method of filming, are checked below.

L'Institut a microfilmé le meilleur exemplaire qu'il lui a été possible de se procurer. Les détails de cet exemplaire qui sont peut-être uniques du point de vue bibliographique, qui peuvent modifier une image reproduite, ou qui peuvent exiger une modification dans la méthode normale de filmage sont indiqués ci-dessous.

- [ ] Coloured covers/ Couverture de couleur
- [ ] Covers damaged/ Couverture endommagée
- [ ] Covers restored and/or laminated/ Couverture restaurée et/ou pelliculée
- [ ] Cover title missing/ Le titre de couverture manque
- [ ] Coloured maps/ Cartes géographiques en couleur
- [ ] Coloured ink (i.e. other than blue or black)/ Encre de couleur (i.e. autre que bleue ou noire)
- [ ] Coloured plates and/or illustrations/ Planches et/ou illustrations en couleur
- [ ] Bound with other material/ Relié avec d'autres documents
- [ ] Tight binding may cause shadows or distortion along interior margin/ La reliure serrée peut causer de l'ombre ou de la distorsion le long de la marge intérieure
- [ ] Blank leaves added during restoration may appear within the text. Whenever possible, these have been omitted from filming/ Il se peut que certaines pages blanches ajoutées lors d'une restauration apparaissent dans le texte, mais, lorsque cela était possible, ces pages n'ont pas été filmées.

- [ ] Coloured pages/ Pages de couleur
- [ ] Pages damaged/ Pages endommagées
- [ ] Pages restored and/or laminated/ Pages restaurées et/ou pelliculées
- [x] Pages discoloured, stained or foxed/ Pages décolorées, tachetées ou piquées
- [ ] Pages detached/ Pages détachées
- [x] Showthrough/ Transparence
- [ ] Quality of print varies/ Qualité inégale de l'impression
- [ ] Includes supplementary material/ Comprend du matériel supplémentaire
- [ ] Only edition available/ Seule édition disponible
- [ ] Pages wholly or partially obscured by errata slips, tissues, etc., have been refilmed to ensure the best possible image/ Les pages totalement ou partiellement obscurcies par un feuillet d'errata, une pelure, etc., ont été filmées à nouveau de façon à obtenir la meilleure image possible.

- [x] Additional comments:/ Commentaires supplémentaires: [Printed ephemera] 1 sheet (verso blank)

This item is filmed at the reduction ratio checked below/
Ce document est filmé au taux de réduction indiqué ci-dessous.

10X	14X	18X	22X	26X	30X
12X	16X	20X	24X	28X	32X

The copy filmed here has been reproduced thanks to the generosity of:

Manuscript Division
Public Archives of Canada

The images appearing here are the best quality possible considering the condition and legibility of the original copy and in keeping with the filming contract specifications.

Original copies in printed paper covers are filmed beginning with the front cover and ending on the last page with a printed or illustrated impression, or the back cover when appropriate. All other original copies are filmed beginning on the first page with a printed or illustrated impression, and ending on the last page with a printed or illustrated impression.

The last recorded frame on each microfiche shall contain the symbol ⟶ (meaning "CONTINUED"), or the symbol ▽ (meaning "END"), whichever applies.

Maps, plates, charts, etc., may be filmed at different reduction ratios. Those too large to be entirely included in one exposure are filmed beginning in the upper left hand corner, left to right and top to bottom, as many frames as required. The following diagrams illustrate the method:

L'exemplaire filmé fut reproduit grâce à la générosité de:

Division des manuscrits
Archives publiques du Canada

Les images suivantes ont été reproduites avec le plus grand soin, compte tenu de la condition et de la netteté de l'exemplaire filmé, et en conformité avec les conditions du contrat de filmage.

Les exemplaires originaux dont la couverture en papier est imprimée sont filmés en commençant par le premier plat et en terminant soit par la dernière page qui comporte une empreinte d'impression ou d'illustration, soit par le second plat, selon le cas. Tous les autres exemplaires originaux sont filmés en commençant par la première page qui comporte une empreinte d'impression ou d'illustration et en terminant par la dernière page qui comporte une telle empreinte.

Un des symboles suivants apparaîtra sur la dernière image de chaque microfiche, selon le cas: le symbole ⟶ signifie "A SUIVRE", le symbole ▽ signifie "FIN".

Les cartes, planches, tableaux, etc., peuvent être filmés à des taux de réduction différents. Lorsque le document est trop grand pour être reproduit en un seul cliché, il est filmé à partir de l'angle supérieur gauche, de gauche à droite, et de haut en bas, en prenant le nombre d'images nécessaire. Les diagrammes suivants illustrent la méthode.

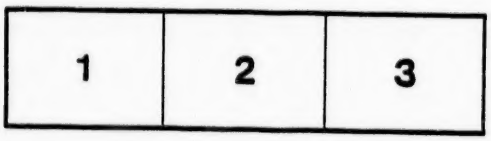

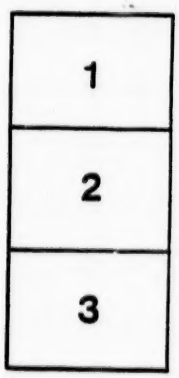

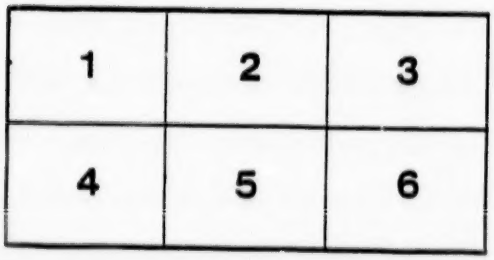

3524

PROCLAM

EASTERN DIVISION
To Wit:

PUBLIC N

IS Hereby given to the Elector

Of the Province of Canada, that in obedience t
and bearing date the twenty-fifth day of August
the twenty-sixth year of Her Reign, I require t
part of

THE INDIA

In the Township of KEN

ARTH

AMATION!

C NOTICE

Electors of the Eastern Division,

edience to Her Majesty's Writ, to me directed,
of August, in the year of our Lord, 1862, and in
require the presence of the said Electors, at that

IAN LANDS

p of KENYON, known as

H

ATTE

In the Twentieth Concession of t

SATURDAY, SE

now next ensuing, at twelve of the clock, noon
represent them in the Legislative Council of th
And that in case a Poll shall be demanded an
such Poll will be opened on *Monday, the twen*
ensuing, at each of the following places, viz :---

COUNTY OF GLENGARRY,

Township of Charlottenburgh,	at the Village of Williamstown.
Township of Lancaster,	at the Town Hall.
Township of Kenyon,	at David Smith's, 4th concession.
Township of Lochiel,	at the Town Hall, near Quigley's Corners.

COUNTY OF PRESCOTT,

Township of East Hawkesbury,	at the Town Hall.
Township of West Hawkesbury,	at the Town Hall, Vankleek Hill.
Hawkesbury Village,	at the School House.
Township of Alfred,	at the Town Hall.
Township of Longuiel,	at the Court House, L'Orignal.
Township of Caledonia,	at the Town Hall, Caledonia Flats.
Township of North Plantagenet,	at the Town Hall.
Township of South Plantagenet,	at the Town Hall, Riceville.

Given under my hand at Cornwall this 29th day

D. G. McD

RETU

HOL,

cession of the said Indian Lands, on

SEPTEMBER 13,

lock, noon, for the purpose of electing a person to
uncil of this Province.
manded and allowed in the manner prescribed,
, *the twenty-second day of September* now next
ces, viz :---

Corners.

COUNTY OF STORMONT,

Township of Osnabruck,		at Poapst Corners, Osnabruck Centre.
Township of Finch,		at the Town Hall, near John A. Cockburn's.
Township of Roxborogh,		at Moose Creek Mills.
Township of Cornwall,		at the Town Hall.
Town of Cornwall,	East Ward	at the premises of Alex. McCracken, on 4th Street.
	Centre Ward	at the Town Hall.
	West Ward	at the premises of Vincent Annable, Esq, on 4th Street.

COUNTY OF RUSSELL,

Township of Clarence,	at the Town Hall.
Township of Cumberland,	at the Town Hall. Osborne.
Township of Cambridge,	at Casselman's Mills, Casselman.
Township of Russell,	at Duncansville.

29th day of August, in the yearof our Lord 1862.

D. E. McIntyre
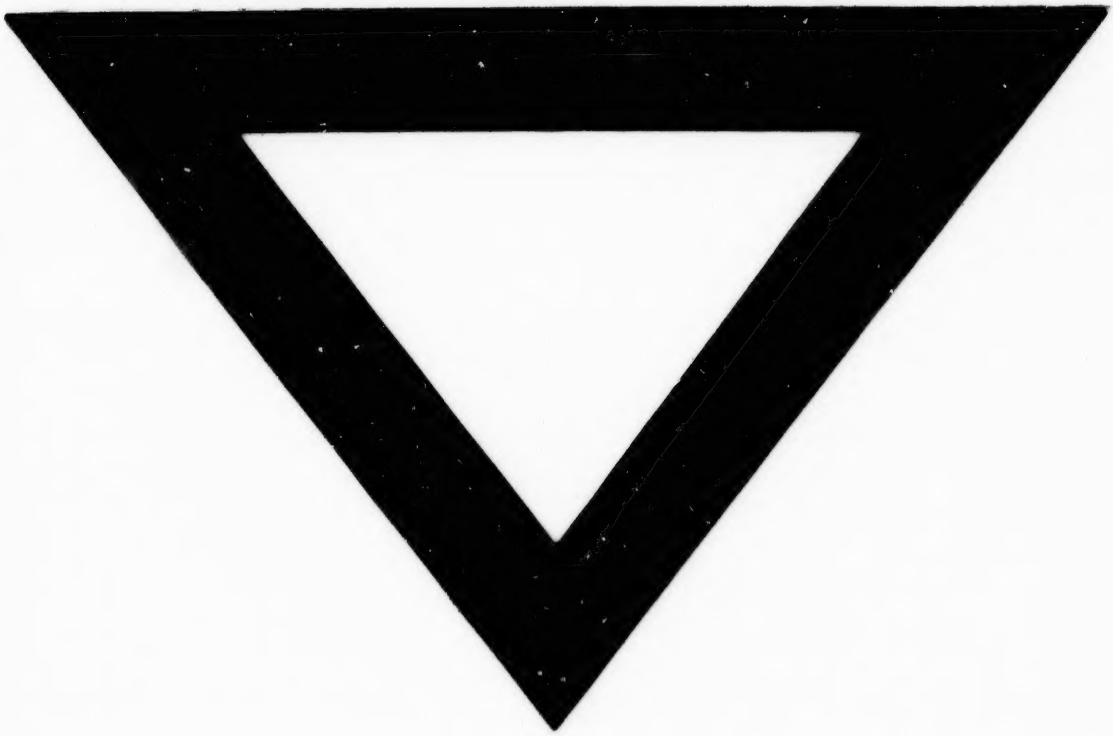
RETURNING OFFICER.